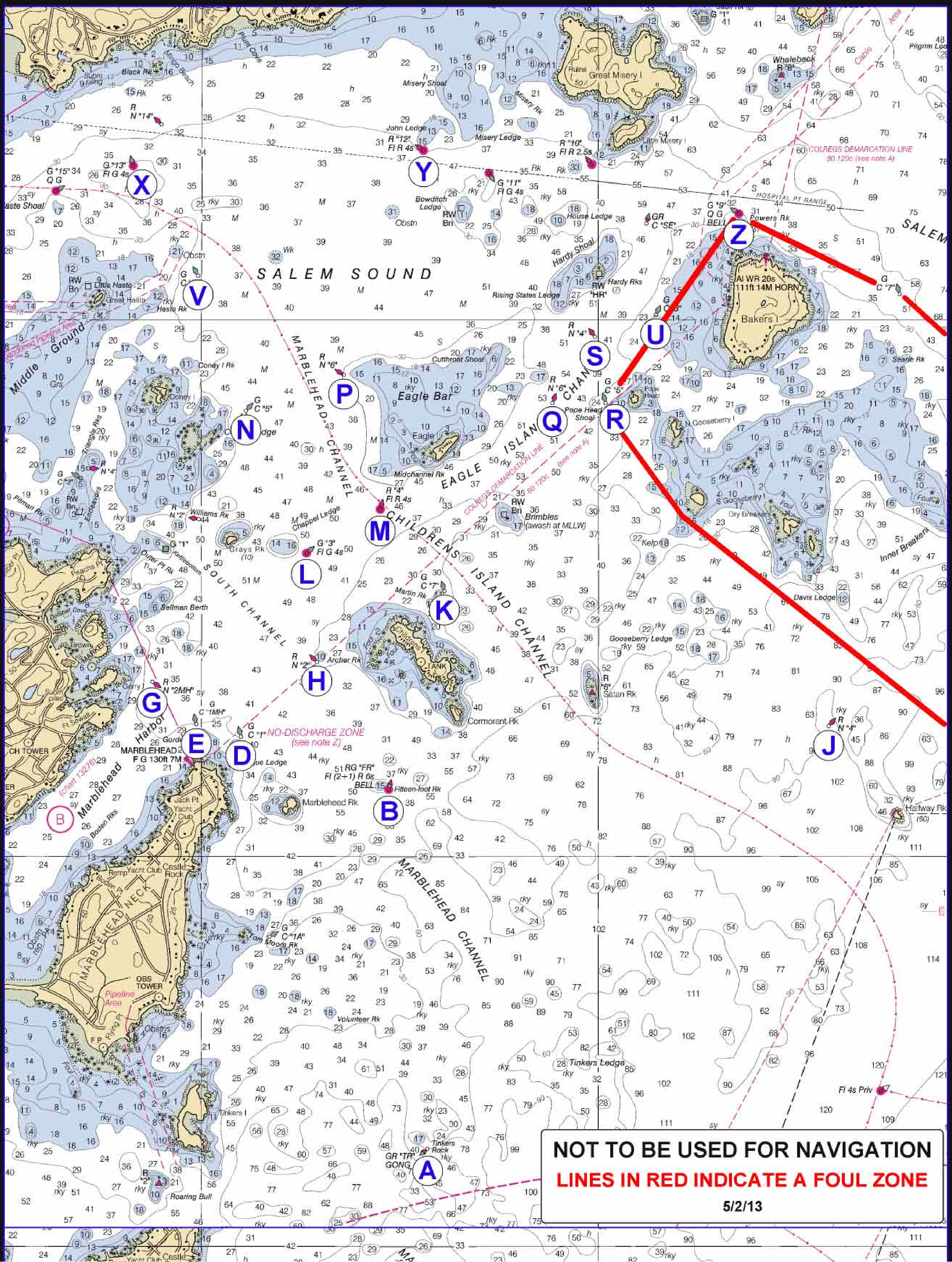

NOT TO BE USED FOR NAVIGATION

LINES IN RED INDICATE A FOUL ZONE

5/2/13