

Harraseeket Regatta

Saturday June 25th, 2022

Harraseeket Yacht Club

Dixon Wharf Road
South Freeport, Maine



SI Addendum A Combined Start Times Classes A B C

Class	Racer	Boat Name	Sail #	Boat Type	Rating	HH:MM:SS
Class C	Smith, Lauryn	Polaris	2569	Catalina 25 TM	240	12:00:00
Class B	Thomas, Jack	Dilly Dilly		J/24	168	12:00:09
Class A	Nixon, Bip	Inflection Point	37	J/92s	96	12:01:20
Class C	Henderson, Justin	Rhumb Runner	1635	Pearson 26	225	12:01:46
Class B	Jennings, Kris	Milady	248	Sabre 34-1	159	12:01:47
Class A	Denio, Dennis	Persistence2	442	J/105	90	12:02:42
Class A	White, Molly	Wolverine	51449	J/105	90	12:02:42
Class A	Pidden, Will	Perennate	209	J/105	90	12:02:42
Class A	Sesselberg, Hank	Ubuntu	51320	J/105	90	12:02:42
Class A	Dionne, Pat	Chicama	52087	Beneteau 36.7 SD	87	12:03:23
Class A	Ruff, David	GO DOG GO	51945	Beneteau 36.7	78	12:05:27
Class A	Kellogg, Bob	TAMARACK	40747	Baltic Farr 44	75	12:06:08
Class A	Hallett, Richard	Family Wagon	52933	Hallett 33	75	12:06:08
Class A	Coon, Howard	BellatriX	60517	XP 38	72	12:06:49
Class B	Selian, Peg	Inseparable	60	Sabre 36	126	12:07:45
Class B	Martin, Doug	Wishing Star	51995	Tartan 3500	120	12:08:50
Class C	Rice, Randy	IMAGINE	67	Pearson 34	165	12:08:50
Class C	Schwarm, Tom	August Sun	98	Pearson 34	162	12:09:10
Class A	Howe, Spencer	Kaos II	49	Farr 30	57	12:10:15
Class A	Biermann, Joshua	Quixotic		Mumm 36	42	12:13:40
Class A	Dunfey, Sean	Phoenix	51758	lmx 40	39	12:14:21
Class C	Anderson, Steve	Shadow		Dehler 38	90	12:17:39

Also Sponsored by:



HYC Regatta SI Addendum Class A Course

The start line will be at G C "1" Moshier Ledge.

The first mark of the course will be R N "6" Whaleboat Ledge. Round to port.

The second mark of the course will be G C "1" between Whaleboat Island and Little Whaleboat Island. Leave to port.

Also observe both G C "3" to port and R N "4" to starboard.

The third mark of the course will be a drop mark approximately 1/4" mile southwest of Shelter Island. Round to starboard.

The fourth mark of the course will be R N "10" east of the southern end of Whaleboat Island. Round to port.

The fifth mark of the course will be G "1" GONG southwest of Eagle Island. Round to port.

The sixth mark of the course will be R N "4" west of Upper Flag Island. Leave to starboard.

The finish line will be located northeast of Horse Island near the Dolphin Marina mooring field.

Finish between a drop mark and Race Committee Boat.

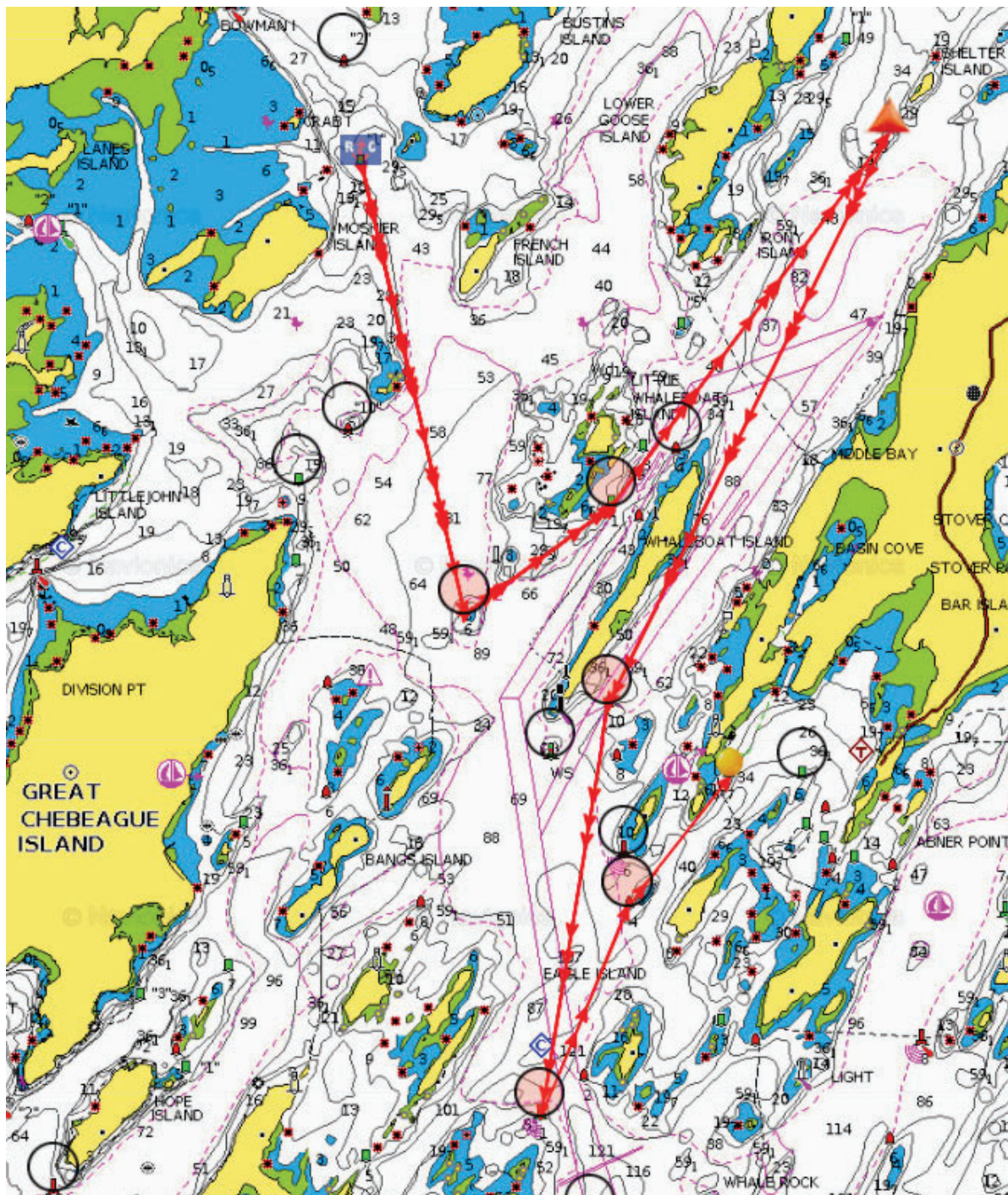

HYC Regatta SI Addendum Class B Course

The start line will be at G C "1" Moshier Ledge.

The first mark of the course will be R N "6" Whaleboat Ledge. Round to port.

The second mark of the course will be G C "1" between Whaleboat Island and Little Whaleboat Island. Leave to port.

Also observe both G C "3" to port and R N "4" to starboard.

The third mark of the course will be a drop mark approximately 1/4" mile southwest of Shelter Island. Round to starboard.

The fourth mark of the course will be R N "10" east of the southern end of Whaleboat Island. Round to port.

The fifth mark of the course will be R "6" BELL south of Little Birch Island. Round to port.

The finish line will be located northeast of Horse Island near the Dolphin Marina mooring field.

Finish between a drop mark and Race Committee Boat.

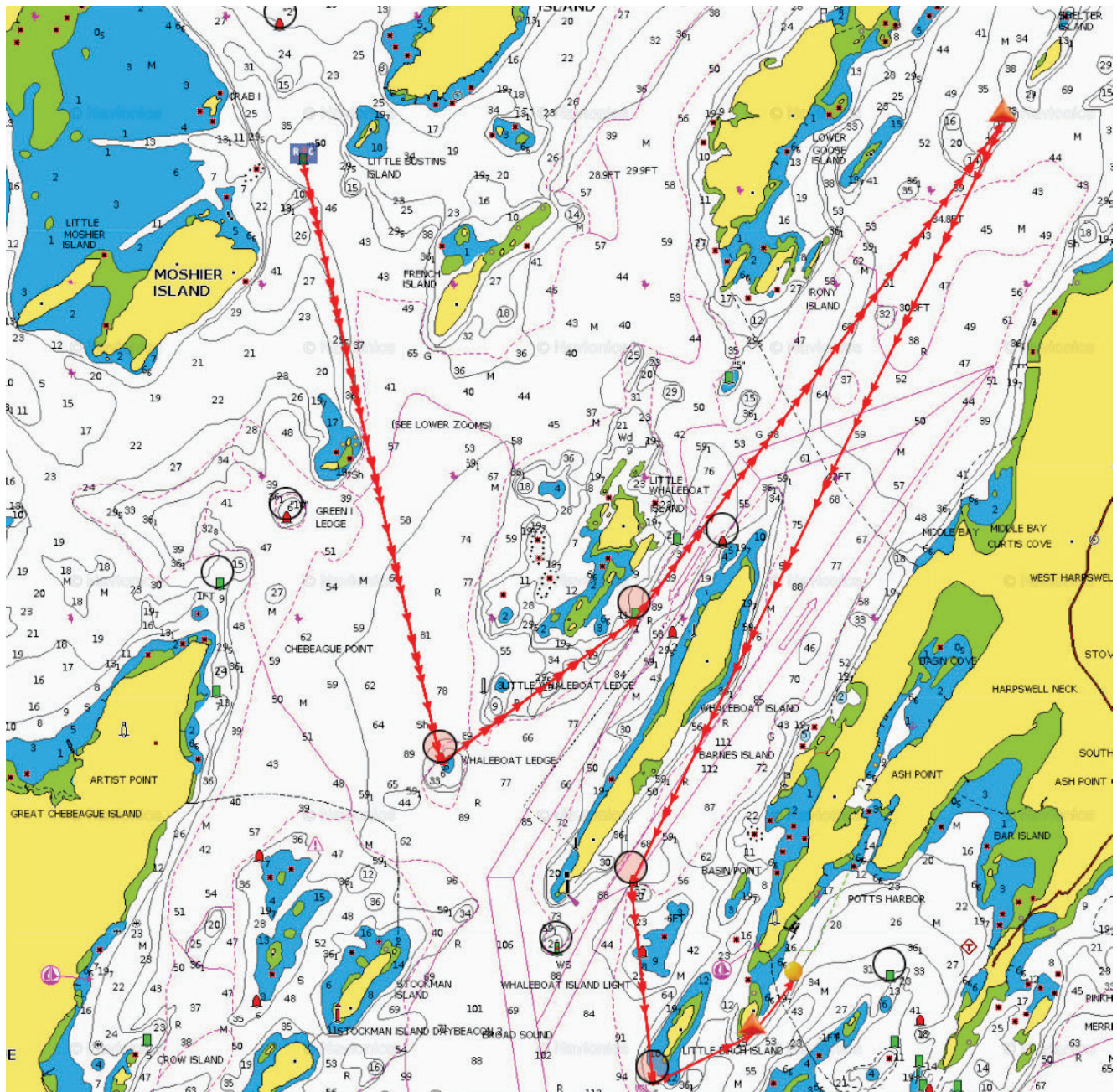

HYC Regatta SI Addendum Class C Course

The start line will be at G C "1" Moshier Ledge.

The first mark of the course will be R N "6" Whaleboat Ledge. Round to port.

The second mark of the course will be G C "1" between Whaleboat Island and Little Whaleboat Island. Leave to port.

The third mark of the course will be R N "4" at the northern end of Whaleboat Island. Round to starboard.

The fourth mark of the course will be R N "10" east of the southern end of Whaleboat Island. Round to port.

The fifth mark of the course will be R "6" BELL south of Little Birch Island. Round to port.

The finish line will be located northeast of Horse Island near the Dolphin Marina mooring field.

Finish between a drop mark and Race Committee Boat.

