

# Harraseeket Regatta

Saturday June 24<sup>th</sup>, 2023

Harraseeket Yacht Club

Dixon Wharf Road  
South Freeport, Maine



## SI Addendum A Combined Start Times Classes A B C

CLASS	Racers	Boat Name	Sail #	Boat Type	Rating	HH:MM:SS
A	Biermann, Joshua	Sirius	239	J/36	96	12:00:00
B	Henderson, Gretchen & Justin	Rhumb Runner	1635	Pearson 26	213	12:00:00
A	Denio, Dennis	Persistence2	442	J/105	90	12:01:22
A	LePage, Jeffrey	Oppor2unity	1037920	Soverel 33-2	90	12:01:22
A	Pidden, Will	Perennate	209	J/105	90	12:01:22
A	Weisz, Doug & White, Molly	Wolverine	417	J/105	90	12:01:22
A	Dionne, Pat & Pat	Chicama	52087	Beneteau 36.7 SD	84	12:02:44
A	Ruff, David	GO DOG GO	51945	Beneteau 36.7	75	12:04:47
A	Emanuel, Geoff & Kellogg, Bob	Tamarack	40747	Baltic Farr 44	75	12:04:47
A	Nat Henshaw	Beagle	33851	J/35	72	12:05:29
A	Coon, Howard	BellatriX	60517	XP 38	72	12:05:29
B	White, Adam	Black Powder	4534	J/24	168	12:08:08
C	Rice, Randy & Gail	IMAGINE	67	Pearson 34	165	12:08:40
A	Howe, Spencer	Kaos II	48	Farr 30	57	12:08:54
B	Jennings, Kris	Milady	248	Sabre 34-1	159	12:09:45
A	Dunfey, Sean	Phoenix	51758	Imx 40	39	12:13:01
B	Beth, Chris	Eleanor 2	44	S2 9.1	132	12:14:38
B	Selian, Peter & Peggy	Inseparable	60	Sabre 36	126	12:15:43
B	Martin, Douglas	Wishing Star	51995	Tartan 3500	120	12:16:49
C	Anderson, Sun & Steve	Shadow		Dehler 38	93	12:21:42

Also Sponsored by:



# HYC Regatta SI Addendum Class A Course

The start line will be at G C "1" Moshier Ledge.

The first mark of the course will be R N "6" Whaleboat Ledge. Round to port.

The second mark of the course will be G C "1" between Whaleboat Island and Little Whaleboat Island. Leave to port.

Also observe both G C "3" to port and R N "4" to starboard.

The third mark of the course will be a drop mark approximately 1/4" mile southwest of Shelter Island. Round to starboard.

The fourth mark of the course will be R N "10" east of the southern end of Whaleboat Island. Round to port.

The fifth mark of the course will be G "1" GONG southwest of Eagle Island. Round to port.

The sixth mark of the course will be R N "4" west of Upper Flag Island. Leave to starboard.

The finish line will be located northeast of Horse Island near the Dolphin Marina mooring field.

Finish between a drop mark and Race Committee Boat.

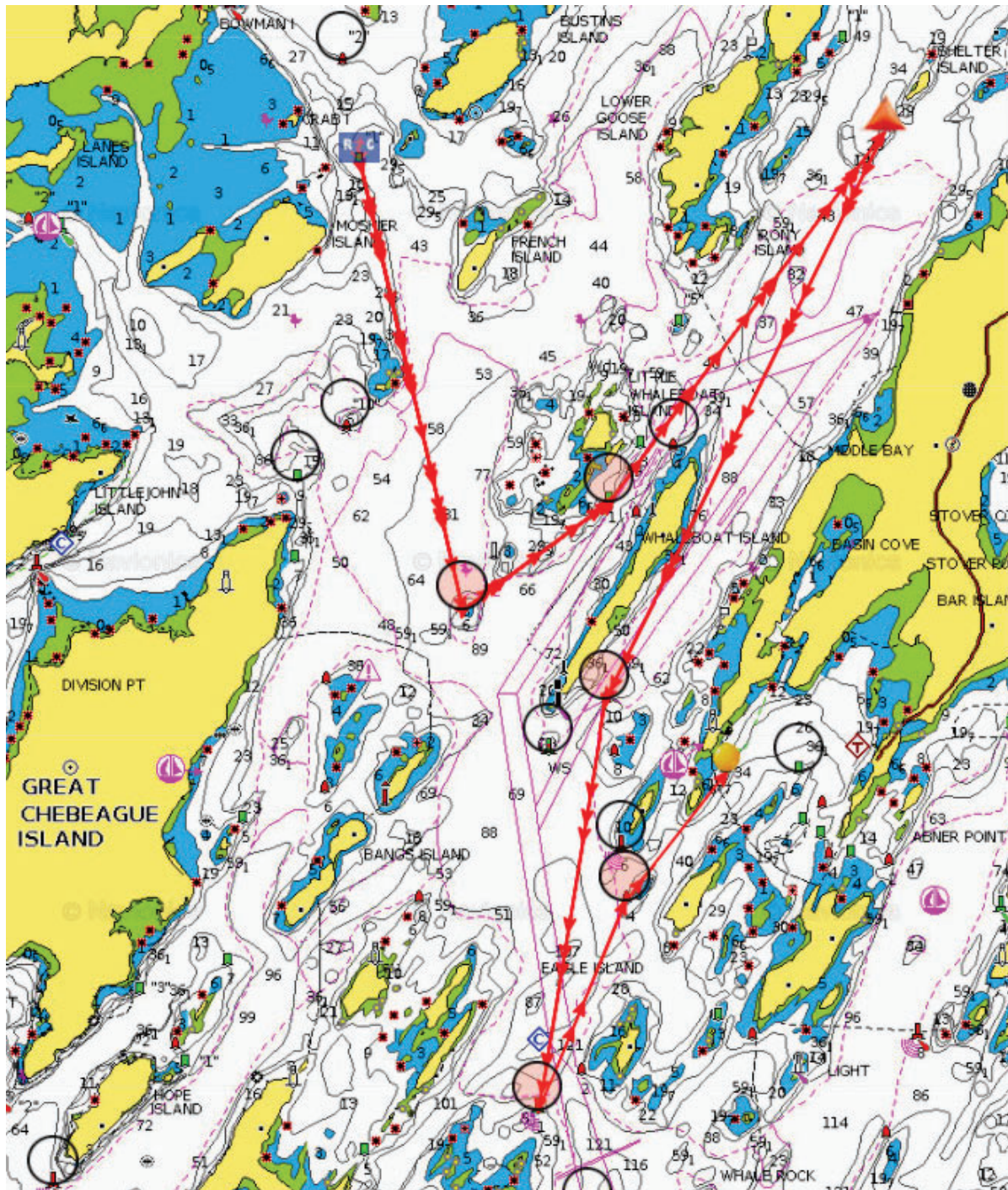

# HYC Regatta SI Addendum Class B & C Course

The start line will be at G C "1" Moshier Ledge.

The first mark of the course will be R N "6" Whaleboat Ledge. Round to port.

The second mark of the course will be G C "1" between Whaleboat Island and Little Whaleboat Island. Leave to port.

Also observe both G C "3" to port and R N "4" to starboard.

The third mark of the course will be a drop mark approximately 1/4" mile southwest of Shelter Island. Round to starboard.

The fourth mark of the course will be R N "10" east of the southern end of Whaleboat Island. Round to port.

The fifth mark of the course will be R "6" BELL south of Little Birch Island. Round to port.

The finish line will be located northeast of Horse Island near the Dolphin Marina mooring field.

Finish between a drop mark and Race Committee Boat.

