MIDDLE-2 COURSE

EXHIBIT A

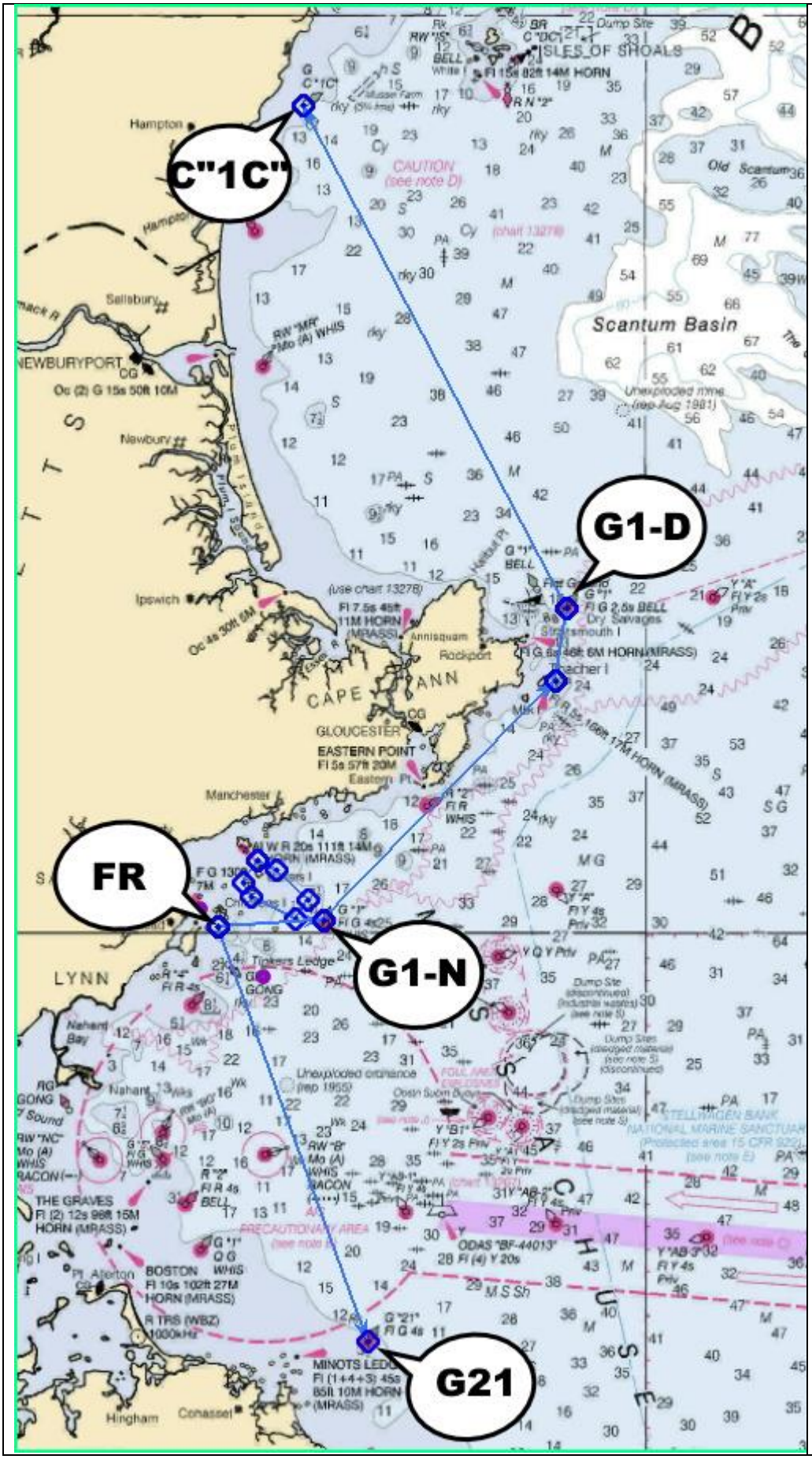

Lambert Overnight Ocean Race

MIDDLE-2 Course - LONG Route

Leave		
mark to		nm
START	FR-MHD Bell	
		3.6
port	G1-N-Newcombs Ledge	
		10.9
port	not a mark-Thacher Is	2.4
port	G1-D-Dry Salvages	
		18.5
port	C "1C" near Godfreys Ledge	
		18.5
starboard	G1-D-Dry Salvages	
starboard	not a mark-Thacher Is	2.4
		10.9
starboard	G1-N-Newcombs Ledge	
		3.6
port	FR-MHD Bell	
		14.5
port	G21 near Minots Ledge	
		14.5
FINISH	FR-MHD Bell	
	TOTAL DISTANCE(nm)=	99.8

MIDDLE-2 Course - SHORT Route

Leave		
mark to		nm
START	FR-MHD Bell	
		3.6
port	G1-N-Newcombs Ledge	
		10.9
port	not a mark-Thacher Is	2.4
port	G1-D-Dry Salvages	18.5
port	C "1C" near Godfreys Ledge	
		18.5
starboard	G1-D-Dry Salvages	
starboard	not a mark-Thacher Is	2.4
		10.9
starboard	G1-N-Newcombs Ledge	
		3.6
FINISH	FR-MHD Bell	
	TOTAL DISTANCE(nm)=	70.8